

CERTIFICATE of REGISTRATION

Registered Name
FARMER PLATINUM

Registration Number
1,112,432

Type of Registration
SOLID PAINT-BRED

Color
BAY

Pattern Type
SOLID

Sex
MARE

Coaling Date
MAY 23, 2020

State/Province Foaled
ITALY

Breeder (Owner of Dam at Time of Breeding)
MICHELETTO, DINO
VOLPIANO (TO) ITALY

ID# - 0104064

Original Owner
MICHELETTO, DINO
VOLPIANO (TO) ITALY

ID# - 0104064

Current Owner
MICHELETTO, DINO
VOLPIANO (TO) ITALY

ID# - 0104064

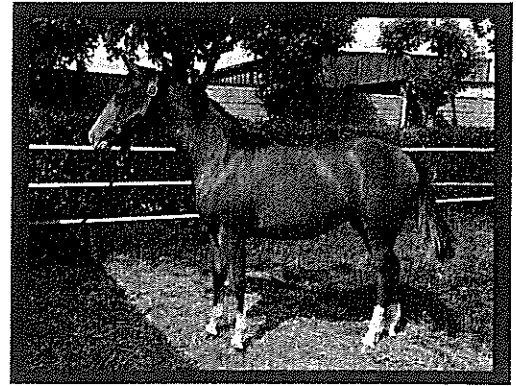

sire PLATINUM VINTAGE
(QH) 5,318,689
PALOMINO

A SPARKLING VINTAGE
(QH) 3,540,165
BAY

STARJAC MISS
(QH) 3,092,251

SHINING SPARK
(QH) 2,810,420
PALOMINO

VINTAGE BADGER
(QH) 3,208,351
BROWN

HOLLYWOOD JAC 86
(QH) 592,185
RED DUN

A GREAT STAR
(QH) 1,843,301
CHESTNUT



dam FARMER SOPHIE
994,394
BAY/SOLID

MAXIMUM OVERHANG
(QH) 4,060,737
BAY

ARC JESSY SURPRISE
331,055
SORREL/OVERO

HANGTEN PEPPY
(QH) 3,177,905
BLACK

RED WHITE N SMART
(QH) 2,581,122
SORREL

SURPRISE ENTERPRISE
(QH) 2,445,902
BAY

TOPSAIL SOPHIE
152,330
CHESTNUT/OVERO

Date Registered
NOVEMBER 13, 2021

[Signature]
Executive Director

This certifies that the above-named horse is recorded in the American Paint Horse Association registry. This certificate is based upon the written evidence and signature provided by the applicant, and is issued with the right to correct and/or revoke.

TRANSFER RECORD

The last name entered here under is the last recorded owner of this animal, as shown by the records of the American Paint Horse Association. TO TRANSFER THE ANIMAL DESCRIBED ABOVE, complete the transfer on the reverse side. Transfer online at apha.myshowday.com or send this certificate and the transfer fee* to the American Paint Horse Association, 122 E. Exchange Ave., Suite 420 Fort Worth, TX 76164. The transfer entry will then be made and a certificate mailed as directed. Please contact APHA at askapha@apha.com for additional information. *Refer to the most current APHA Rule Book for fee schedule online at apha.com/forms/rule-books.

For office use only — do not alter information on front of certificate

Date of Purchase _____ Name and Address of Owner as Shown by Transfer Record _____ Attest of Record by Secretary _____